

CRYSTAL

2025
GRAND JOURNEYS

EPIC ESCAPES: GRAND JOURNEYS THAT
EXPLORE THE EXTRAORDINARY





MUMBAI, INDIA

Roundtrip Mumbai

JANUARY 7 - MARCH 18, 2025 | 70 NIGHTS
CRYSTAL SYMPHONY

Embark on the ultimate seafaring adventure with this roundtrip Mumbai voyage that weaves through the enchanting tapestry of Asia's gems, sailing through an incredible 15 countries and 32 wonderful destinations. Revel in overnights in the vibrant cities of Bangkok and Ho Chi Minh, be captivated by the ethereal beauty of Ha Long Bay, and delve into Japan's heart, exploring this captivating country starting with an overnight stay in Tokyo. Looping back, you'll also discover the cultural richness of South Korea and unveil the hidden treasures of Brunei. This Grand Journey promises a symphony of diverse cultures, breathtaking landscapes, and unforgettable Asian memories.



SINGAPORE, SINGAPORE

Roundtrip Singapore

JANUARY 18 - MARCH 6, 2025 | 47 NIGHTS
CRYSTAL SYMPHONY

Sail on this 47-night round trip from Singapore and weave through a tapestry of extraordinary destinations. From the vibrant shores of Taiwan to the tropical beauty of Ko Samui, the mystique of Ha Long Bay, the dynamic energy of Hong Kong, and the neon jungles of Tokyo, this voyage is a melting pot of Asia's most iconic destinations. With overnights in Bangkok, Ho Chi Minh City, Shanghai, and Singapore complemented by serene days at sea aboard *Crystal Serenity*, this journey seamlessly blends exploration and relaxation for an unforgettable experience.



KRUGER PARK, SOUTH AFRICA

Rio de Janeiro — Mumbai

MARCH 5 - APRIL 18, 2025 | 44 NIGHTS
CRYSTAL SERENITY

Enjoy a carousel of color, charisma, and happy cacophony on this journey. Start by immersing in the vibrant rhythms of Rio's famous Carnival before enjoying plenty of serene sea days. Stop in remote St. Helena en route to Namibia, where you'll overnight in beautiful Walvis Bay. Sail on to the captivating city of Cape Town before espousing the scenic coasts of South Africa. Immerse yourself in the heady aromas of Zanzibar, aka the spice isle, then discover the white sandy beaches of Mombasa, the Seychelles, and the Maldives. Continue the voyage to Sri Lanka, culminating in India's vibrant and diverse treasures.



MOMBASA, KENYA

Cape Town — Barcelona

MARCH 20 - MAY 10, 2025 | 51 NIGHTS
CRYSTAL SERENITY

This epic 51-night Grand Journey from Cape Town to Barcelona is brimming with diverse wonders. Beginning with the savannah-strewn landscapes of South Africa, you'll sail on to relish overnights in the exotic paradises of Zanzibar and Mombasa. Dive into the turquoise allure of the Seychelles and the Maldives next, then experience the vibrant tapestry of India, including an overnight stay in Mumbai. Venture through the Middle East, discovering the ancient wonders of Petra and the Pyramids. Sail on to the cultural riches of Athens, the scenic beauty of Sicily, and Italy's coastal allure, culminating in Barcelona's whimsical grandeur.



HELSINKI, FINLAND

Stockholm — Liverpool

JULY 29 - SEPTEMBER 7, 2025 | 40 NIGHTS
CRYSTAL SERENITY

Bathe in the beauty of Northern Europe's long white nights on this voyage. Begin with an overnight in Stockholm before immersing yourself in the medieval charm of Tallinn and the historic beauty of Visby and Riga. Visit Copenhagen during an overnight, allowing for plenty of time to enjoy Tivoli Gardens, then venture to Kristiansand, the Shetland and Orkney Isles, and the breathtaking landscapes of Iceland and Norway. Sailing to the iconic North Cape, then overnight in Amsterdam before embracing the coastal allure of England. End your Northern European Grand Journey in the hometown of the Beatles, Liverpool.

GRAND JOURNEY BENEFITS*

CRYSTAL SOCIETY MEMBERS RECEIVE 5% EARLY BIRD SAVINGS IF BOOKED BEFORE JANUARY 12, 2024, OR 2.5% SAVINGS FOR BOOKINGS THEREAFTER

BUSINESS CLASS AIRFARE ALLOWANCE OR CREDIT FOR THE FIRST TWO GUESTS

TWO A&K EXCEPTIONAL EXPERIENCES THROUGHOUT THE JOURNEY

UP TO \$1,500 'AS YOU WISH' CREDIT

PRIVATE TRANSFERS

COMPLIMENTARY LAUNDRY SERVICE

COMPLIMENTARY FIRST VISIT/MEDICAL CONSULTATION

*See back page for terms and conditions

ROUNDTRIP MUMBAI

JANUARY 7 - MARCH 18, 2025
70 NIGHTS | CRYSTAL SYMPHONY



TOKYO, JAPAN

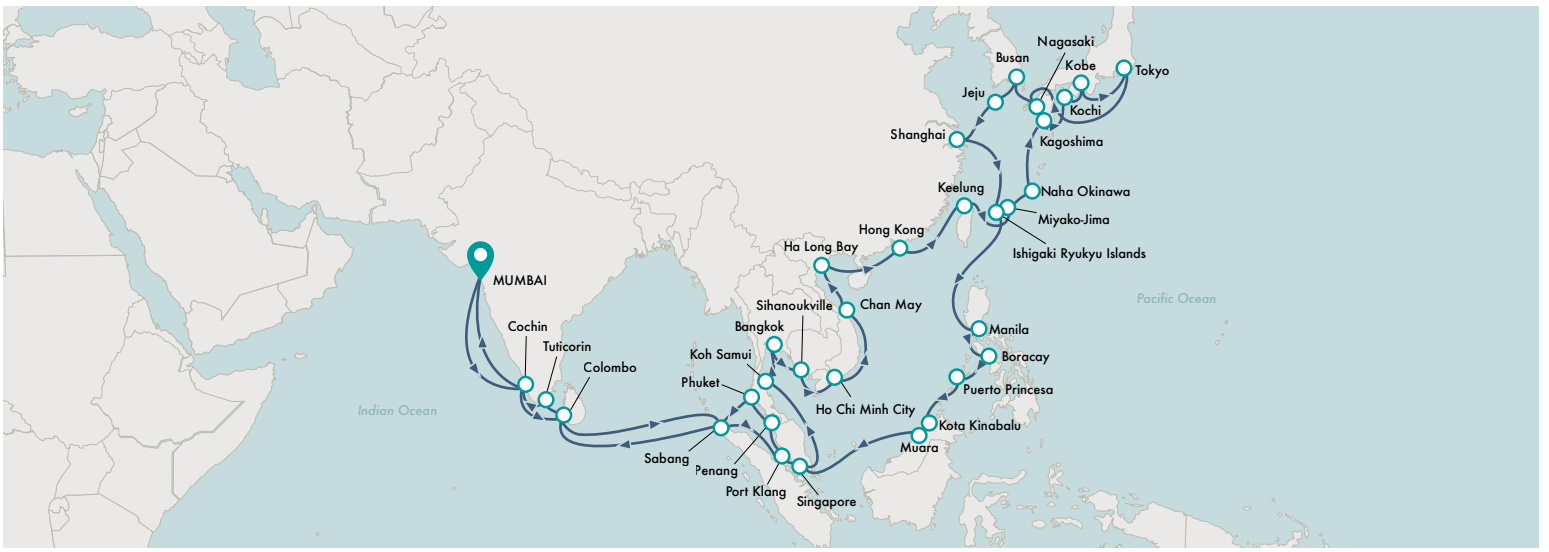

	DATE	DESTINATION	ARRIVE	DEPART		DATE	DESTINATION	ARRIVE	DEPART
SEGMENT I 11 NIGHTS JAN 7 - 18	Jan 7	Mumbai, India		Embark		Feb 11	Kobe, Japan	8 am	10 pm
	Jan 8	Day at Sea				Feb 12	Day at Sea		
	Jan 9	Cochin, India	9 am	8 pm		Feb 13	Tokyo (Yokohama), Japan		☾
	Jan 10	Day at Sea				Feb 14	Tokyo (Yokohama), Japan		5 pm
	Jan 11	Colombo, Sri Lanka	7 am	6 pm		Feb 15	Day at Sea		
	Jan 12-13	Day at Sea			SEGMENT IV 11 NIGHTS FEB 14 - 25	Feb 16	Nagasaki, Japan	9 am	6 pm
	Jan 14	Sabang, Pulau We, Indonesia	9 am	5 pm		Feb 17	Busan, South Korea	8 am	7 pm
Jan 15	Day at Sea			Feb 18	Jeju, South Korea	8 am	7 pm		
Jan 16	Kuala Lumpur, Port Klang Malaysia	8 am	6 pm	Feb 19	Shanghai, China		☾		
Jan 17	Singapore, Singapore		☾	Feb 20	Shanghai, China		6 pm		
Jan 18	Singapore, Singapore		5pm	Feb 21	Day at Sea				
Jan 19-20	Day at Sea			Feb 22	Ishigaki Ryukyu Islands, Japan	8 am	6 pm		
SEGMENT II 16 NIGHTS JAN 18 - FEB 3	Jan 21	Koh Samui, Thailand	8 am	5 pm	Feb 23-24	Day at Sea			
	Jan 22	Bangkok (Laem Chabang), Thailand		☾	Feb 25	Manila, Philippines	7 am	7 pm	
	Jan 23	Bangkok (Laem Chabang), Thailand		5pm	Feb 26	Boracay, Philippines	9 am	6 pm	
	Jan 24	Sihanoukville, Cambodia	9 am	7 pm	Feb 27	Puerto Princesa, Palawan, Philippines	9 am	7 pm	
	Jan 25	Day at Sea			Feb 28	Day at Sea			
	Jan 26	Ho Chi Minh City, Vietnam		☾	Mar 1	Kota Kinabalu, Malaysia	7 am	7 pm	
	Jan 27	Ho Chi Minh City, Vietnam			Mar 2	Muara, Brunei Darussalam	7 am	9 pm	
	Jan 28	Day at Sea			Mar 3-4	Day at Sea			
	Jan 29	Chan May, (Hue/Danang), Vietnam	8 am	6 pm	Mar 5	Singapore, Singapore		☾	
SEGMENT III 11 NIGHTS FEB 3 - 14	Jan 30	Ha Long Bay, Vietnam		☾	Mar 6	Singapore, Singapore		11 pm	
	Jan 31	Ha Long Bay, Vietnam		5 pm	Mar 7	Day at Sea			
	Feb 1	Day at Sea			Mar 8	Penang, Malaysia	7 am	5 pm	
	Feb 2	Hong Kong, China		☾	Mar 9	Phuket, Thailand	8 am	5 pm	
	Feb 3	Hong Kong, China		7 pm	Mar 10	Sabang, Pulau We, Indonesia	9 am	7 pm	
	Feb 4	Day at Sea			Mar 11-12	Day at Sea			
	Feb 5	Taipei (Keelung), Taiwan	9 am	5 pm	Mar 13	Colombo, Sri Lanka	9 am	10 pm	
	Feb 6	Miyako-Jima, Japan	8 am	6 pm	Mar 14	Tuticorin, India	9 am	6 pm	
	Feb 7	Naha, Okinawa, Japan	8 am	7 pm	Mar 15	Cochin, India	9 am	6 pm	
	Feb 8	Day at Sea			Mar 16	Day at Sea			
	Feb 9	Kagoshima, Japan	8 am	6 pm	Mar 17	Mumbai, India		☾	
Feb 10	Kochi, Japan	12 pm	6 pm	Mar 18	Mumbai, India		Disembark		
								☾ OVERNIGHT	

ROUNDRIP SINGAPORE

JANUARY 18 - MARCH 6, 2025
47 NIGHTS | CRYSTAL SYMPHONY



SHANGHAI, CHINA



DATE	DESTINATION	ARRIVE	DEPART	DATE	DESTINATION	ARRIVE	DEPART
Jan 18	Singapore, Singapore	Embark		Feb 11	Kobe, Japan	8 am	10 pm
Jan 19-20	Day at Sea			Feb 12	Day at Sea		
Jan 21	Koh Samui, Thailand	8 am	5 pm	Feb 13	Tokyo (Yokohama), Japan		☾
Jan 22	Bangkok (Laem Chabang), Thailand		☾	• Feb 14	Tokyo (Yokohama), Japan		5 pm
Jan 23	Bangkok (Laem Chabang), Thailand		5 pm	Feb 15	Day at Sea		
Jan 24	Sihanoukville, Cambodia	9 am	7 pm	Feb 16	Nagasaki, Japan	9 am	6 pm
Jan 25	Day at Sea			Feb 17	Busan, South Korea	8 am	7 pm
Jan 26	Ho Chi Minh City, Vietnam		☾	Feb 18	Jeju, South Korea	8 am	7 pm
Jan 27	Ho Chi Minh City, Vietnam		5 pm	Feb 19	Shanghai, China		☾
Jan 28	Day at Sea			Feb 20	Shanghai, China		6 pm
Jan 29	Chan May, (Hue/Danang), Vietnam	8 am	6 pm	Feb 21	Day at Sea		
Jan 30	Ha Long Bay, Vietnam		☾	Feb 22	Ishigaki Ryukyu Islands, Japan	8 am	6 pm
Jan 31	Ha Long Bay, Vietnam		5 pm	Feb 23-24	Day at Sea		
Feb 1	Day at Sea			• Feb 25	Manila, Philippines	7 am	7 pm
Feb 2	Hong Kong, China		☾	Feb 26	Boracay, Philippines	9 am	6 pm
Feb 3	Hong Kong, China		7 pm	Feb 27	Puerto Princesa, Palawan, Philippines	9 am	7 pm
Feb 4	Day at Sea			Feb 28	Day at Sea		
Feb 5	Taipei (Keelung), Taiwan	9 am	5 pm	Mar 1	Kota Kinabalu, Malaysia	7 am	7 pm
Feb 6	Miyako-Jima, Japan	8 am	6 pm	Mar 2	Muara, Brunei Darussalam	7 am	9 pm
Feb 7	Naha, Okinawa, Japan	8 am	7 pm	Mar 3-4	Day at Sea		
Feb 8	Day at Sea			Mar 5	Singapore, Singapore		☾
Feb 9	Kagoshima, Japan	8 am	6 pm	• Mar 6	Singapore, Singapore	Disembark	
Feb 10	Kochi, Japan	12 pm	6 pm	☾ OVERNIGHT			

RIO DE JANEIRO - MUMBAI

MARCH 5 - APRIL 18, 2025
44 NIGHTS | CRYSTAL SERENITY



CAPE TOWN, SOUTH AFRICA



	DATE	DESTINATION	ARRIVE	DEPART		DATE	DESTINATION	ARRIVE	DEPART
SEGMENT I 15 NIGHTS MAR 5 - 20	Mar 5	Rio de Janeiro, Brazil	Embark	☾	SEGMENT III 14 NIGHTS APR 4 - APR 18	Mar 31	Day at Sea		
	Mar 6	Rio de Janeiro, Brazil		2 PM		Apr 1	Zanzibar, Tanzania		☾
	Mar 7-11	Day at Sea				Apr 2	Zanzibar, Tanzania		7 pm
	Mar 12	Jamestown, St Helena	8 am	2 PM		Apr 3	Mombasa, Kenya		☾
	Mar 13-14	Day at Sea				Apr 4	Mombasa, Kenya		7 pm
	Mar 15	Walvis Bay, Namibia		☾		Apr 5-6	Day at Sea		
	Mar 16	Walvis Bay, Namibia		6 pm		Apr 7	Mahé, Seychelles		☾
	Mar 17	Lüderitz, Namibia	10 am	5 pm		Apr 8	Mahé, Seychelles		6 am
	Mar 18	Day at Sea				Apr 8	Praslin, Seychelles	8:30 am	12:30 pm
	Mar 19	Cape Town, South Africa		☾		Apr 8	La Digue, Seychelles	1:30 pm	6 pm
	Mar 20	Cape Town, South Africa		☾		Apr 9-10	Day at Sea		
	Mar 21	Cape Town, South Africa		4 pm		Apr 11	Male, Maldives		☾
	Mar 22	Mossel Bay, South Africa	9 am	4 pm		Apr 12	Male, Maldives		7 pm
	Mar 23	Port Elizabeth, South Africa	9 am	6 pm		Apr 13	Day at Sea		
	Mar 24	East London, South Africa	7 am	4 pm		Apr 14	Colombo, Sri Lanka	8 am	11 pm
Mar 25	Durban, South Africa	9 am	8 pm	Apr 15	Day at Sea				
Mar 26	Richards Bay, South Africa	8 am	7 pm	Apr 16	Mormugao, Goa, India	11:30 am	5 pm		
Mar 27	Maputo, Mozambique	9 am	8 pm	Apr 17	Mumbai, India		☾		
Mar 28-29	Day at Sea			Apr 18	Mumbai, India		Disembark		
Mar 30	Island of Mozambique, Mozambique	12 pm	7 pm				☾		
									☾ OVERNIGHT

CAPE TOWN - BARCELONA

MARCH 20 - MAY 10, 2025
51 NIGHTS | CRYSTAL SERENITY



PETRA, JORDAN



	DATE	DESTINATION	ARRIVE	DEPART		DATE	DESTINATION	ARRIVE	DEPART
SEGMENT I 15 NIGHTS MAR 20 - APR 4	Mar 20	Cape Town, South Africa		☾	SEGMENT III 15 NIGHTS APR 18 - MAY 3	Apr 15	Day at Sea		
	Mar 21	Cape Town, South Africa		4 pm		Apr 16	Mormugao (Goa), India	11:30 am	5 pm
	Mar 22	Mossel Bay, South Africa	9 am	4 pm		Apr 17	Mumbai, India		☾
	Mar 23	Port Elizabeth, South Africa	9 am	6 pm		Apr 18	Mumbai, India		5 pm
	Mar 24	East London, South Africa	7 am	4 pm		Apr 19-20	Day at Sea		
	Mar 25	Durban, South Africa	9 am	8 pm		Apr 21	Salalah, Oman	9 am	5 pm
	Mar 26	Richards Bay, South Africa	8 am	7 pm		Apr 22-24	Day at Sea		
	Mar 27	Maputo, Mozambique	9 am	8 pm		Apr 25	Jeddah, Saudia Arabia	9 am	11 pm
	Mar 28-29	Day at Sea				Apr 26	Day at Sea		
	Mar 30	Island of Mozambique, Mozambique	12 pm	7 pm		Apr 27	Luxor (Safaga), Egypt		☾
	Mar 31	Day at Sea				Apr 28	Luxor (Safaga), Egypt		7 pm
	Apr 1	Zanzibar, Tanzania		☾		Apr 29	Petra (Aqaba), Jordan	8 am	11pm
	Apr 2	Zanzibar, Tanzania		7 pm		Apr 30	Aik Shukna (Cairo, Suez), Egypt	10:30 pm	1:30 am
	Apr 3	Mombasa, Kenya		☾		May 1	Suez Canal Transit		
	Apr 4	Mombasa, Kenya		7 pm		May 2	Day at Sea		
SEGMENT II 14 NIGHTS APR 4 - APR 18	Apr 5-6	Day at Sea			May 3	Athens (Piraeus), Greece	8 am	8 pm	
	Apr 7	Mahé, Seychelles		☾	May 4	Day at Sea			
	Apr 8	Mahé, Seychelles		6 am	May 5	Taormina (Giardini Naxos), Sicily, Italy	8 am	6 pm	
	Apr 8	Praslin, Seychelles	8:30 am	12:30 pm	May 6	Sorrento, Italy	8 am	7 pm	
	Apr 8	La Digue, Seychelles	1:30 pm	6 pm	May 7	Rome (Civitavecchia), Italy	7 am	8 pm	
	Apr 9-10	Day at Sea			May 8	Livorno (Tuscany), Italy	8 am	7 pm	
	Apr 11	Male, Maldives		☾	May 9	Day at Sea			
	Apr 12	Male, Maldives		7 pm	May 10	Barcelona, Spain		Disembark	
	Apr 13	Day at Sea							
	Apr 14	Colombo, Sri Lanka	8 am	11 pm					
					☾	OVERNIGHT			

STOCKHOLM - LIVERPOOL

40 NIGHTS

JULY 29 - SEPTEMBER 7, 2025

CRYSTAL SERENITY



GEIRANGERFJORD, NORWAY

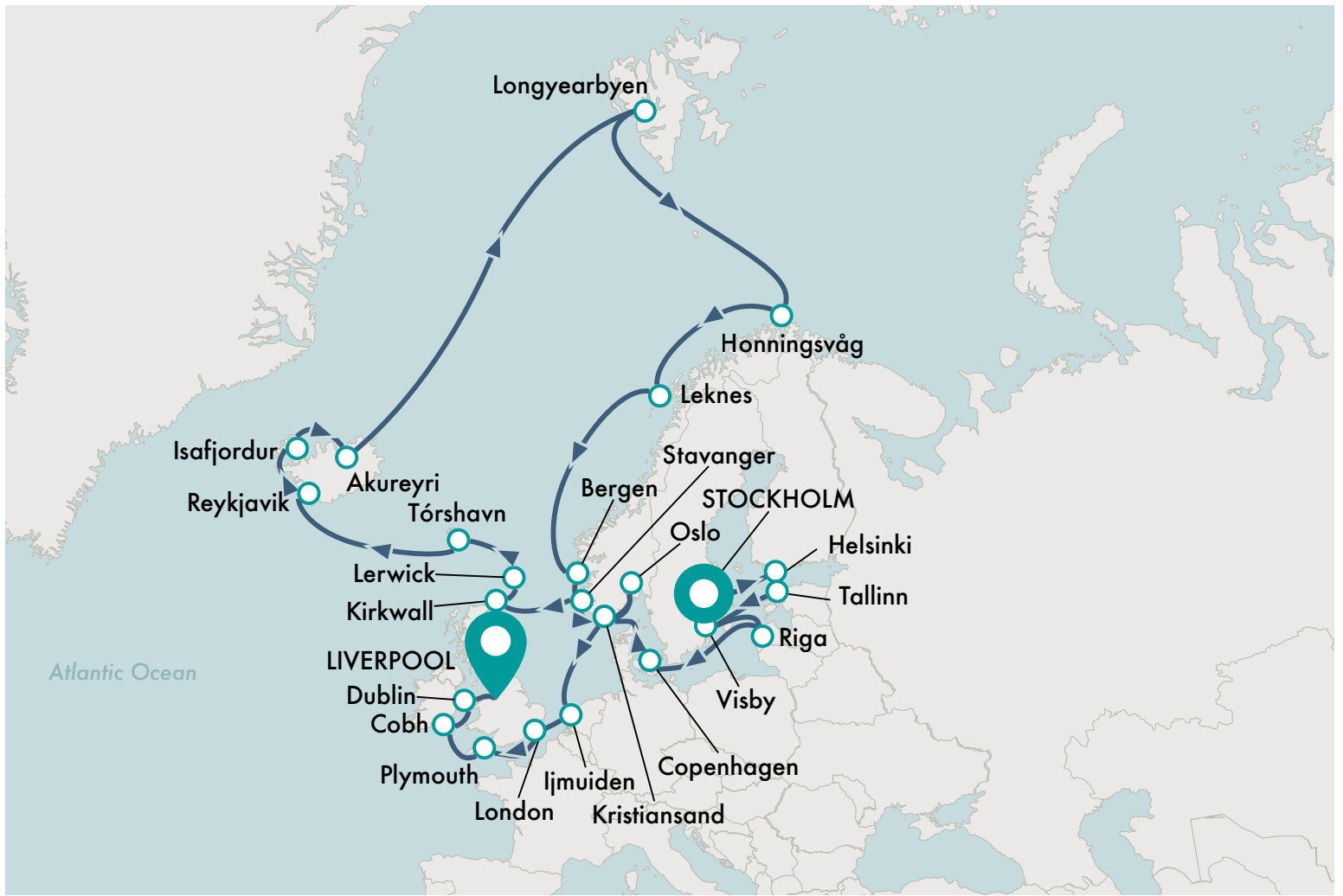

	DATE	DESTINATION	ARRIVE	DEPART		DATE	DESTINATION	ARRIVE	DEPART
SEGMENT I 8 NIGHTS JUL 29 - AUG 6	Jul 29	Stockholm, Sweden	Embark	☾	SEGMENT II 14 NIGHTS AUG 14 - 28	Aug 21	Day at Sea		
	Jul 30	Stockholm, Sweden				Aug 22	Honningsvåg, Norway	8 am	8 pm
	Jul 31	Helsinki, Finland	12 pm	10 pm		Aug 23	Day at Sea		
	Aug 1	Tallinn, Estonia	8 am	5 pm		Aug 24	Leknes, Norway	7 am	9 pm
	Aug 2	Visby (Gotland), Sweden	9 am	5 pm		Aug 25	Day at Sea		
	Aug 3	Riga, Latvia	9 am	10 pm		Aug 26	Bergen, Norway	8 am	5 pm
	Aug 4	Day at Sea				Aug 27	Day at Sea		
	Aug 5	Copenhagen, Denmark		☾		Aug 28	Oslo, Norway	8 am	7 pm
SEGMENT II 8 NIGHTS AUG 6 - 14	Aug 6	Copenhagen, Denmark		☾	Aug 29	Kristiansand, Norway	8 am	6 pm	
	Aug 7	Copenhagen, Denmark		5 pm	Aug 30	Day at Sea			
	Aug 8	Kristiansand, Norway	9 am	7 pm	Aug 31	Ijmuiden, Netherlands		☾	
	Aug 9	Stavanger, Norway	7 am	5 pm	Sep 1	Ijmuiden, Netherlands		6 pm	
	Aug 10	Kirkwall, United Kingdom	9 am	7 pm	Sep 2	London (Dover), United Kingdom		☾	
	Aug 11	Lerwick, United Kingdom	8 am	4 pm	Sep 3	London (Dover), United Kingdom		5 pm	
	Aug 12	Tórshavn (Faroe Islands), Faroe Islands	9 am	5 pm	Sep 4	Plymouth, United Kingdom	9 am	5 pm	
	Aug 13	Day at Sea			Sep 5	Cobh, Ireland	9 am	7 pm	
	Aug 14	Reykjavik, Iceland	8 am	7 pm	Sep 6	Dublin, Ireland	8 am	11 pm	
	Aug 15	Isafjordur, Iceland	8 am	6 pm	Sep 7	Liverpool, United Kingdom Disembark			
	Aug 16	Akureyri, Iceland	8 am	5 pm					
	Aug 17-18	Day at Sea							
Aug 19	Longyearbyen, Norway		☾						
Aug 20	Longyearbyen, Norway		9 pm						
									☾ OVERNIGHT

CRYSTAL SYMPHONY



CRYSTAL PENTHOUSE SUITE

SUITE UP TO 909 SQ FT | VERANDA UP TO 107 SQ FT

- Large private veranda with teak furniture
- Spacious living room with TV, custom wool carpets, walnut floors, cabinetry, and Swarovski® chandelier
- Dining area with panoramic ocean views
- Separate study
- Custom built-in bar
- Large bedroom with queen-size bed or twins and TV, plus two walk-in closets
- Master bath with whirlpool, ocean view, crystal sconces and Calacatta marble floors, separate shower, and bidet
- Guest bathroom
- Room service from Umi Uma and Osteria d'Ovidio
- Unlimited dining in Osteria d'Ovidio and Umi Uma (by reservation, based on space availability)
- Turndown service with handmade truffles
- Complimentary unlimited laundry and dry cleaning
- In-suite cocktail parties
- Private transfer to and from the ship upon request
- Butler or Concierge escort from terminal to a suite on embarkation day
- Fresh flowers and afternoon canapés
- Espresso maker
- Binoculars



2023 CRYSTAL PENTHOUSE SUITE

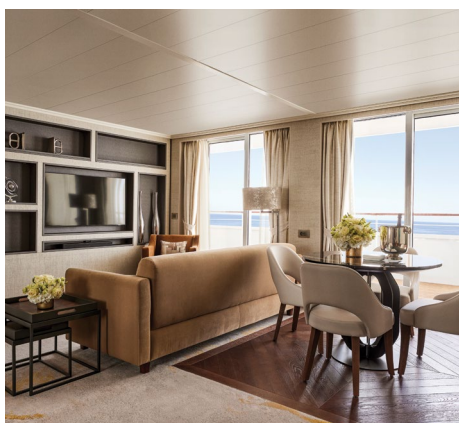

JUNIOR CRYSTAL PENTHOUSE SUITE

SUITE UP TO 645 SQ FT | VERANDA 161 SQ FT

- Large private veranda
- Spacious living room with TV, and separate dining area
- Separate bedroom area with TV
- Vanity in bedroom
- Queen-size bed or twin beds with sumptuous bedding, and a third berth
- Full whirlpool bathtub, separate shower, and bidet
- Walk-in closet
- Room service from Umi Uma and Osteria d'Ovidio
- Unlimited dining in Osteria d'Ovidio and Umi Uma (by reservation, based on space availability)
- Turndown service with handmade truffles
- In-suite cocktail parties
- Dry cleaning for five pieces plus one complimentary bag of laundry every 10 cruise days
- Complimentary pressing (5pcs)
- Private transfer to and from ship upon request
- Butler or Concierge escort from terminal to suite on embarkation day
- Fresh flowers and afternoon canapés
- Espresso maker
- Binoculars



2023 JUNIOR CRYSTAL PENTHOUSE SUITE



2023 SAPPHIRE VERANDA SUITE

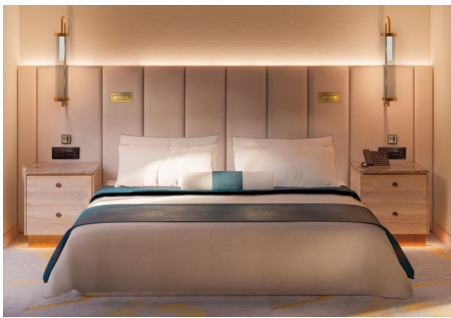

2023 SAPPHIRE OCEAN VIEW SUITE

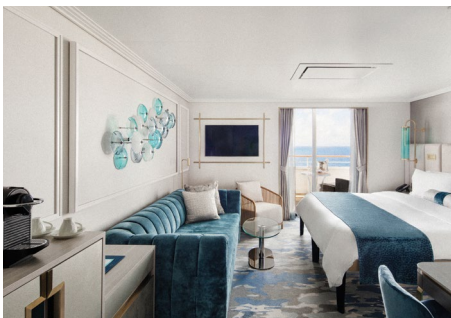

2018 AQUAMARINE VERANDA SUITE

SAPPHIRE VERANDA SUITE

SUITE UP TO 430 SQ FT
VERANDA UP TO 107 SQ FT

- Private veranda
- Spacious living room and dining area
- Queen-size bed or twin beds with sumptuous bedding, and a third berth
- Walk-in closet
- Two TVs
- Washer and dryer combo available in select suites
- Classic suite features a separate soaking bathtub
- Classic and 2017 suites include a bidet
- Turndown service with handmade truffles
- Dry cleaning for five pieces plus one complimentary bag of laundry every 10 cruise days
- Complimentary pressing (5pcs/day)
- Afternoon canapés
- Espresso maker
- Binoculars

SAPPHIRE OCEAN VIEW

SUITE UP TO 430 SQ FT

- Large picture window
- Spacious living room and dining area
- Queen-size bed or twin beds with sumptuous bedding, and a third berth
- Walk-in closet
- Two TVs
- Turndown service with handmade truffles
- Complimentary pressing (5pcs/day)
- Afternoon canapés
- Espresso maker
- Binoculars

AQUAMARINE VERANDA SUITE

SUITE UP TO 323 SQ FT
VERANDA UP TO 86 SQ FT

- Private veranda
- Sizeable living area with TV
- Queen-size bed or twin beds with sumptuous bedding
- Vanity in dressing area
- Walk-in closet
- Classic suite features a separate soaking bathtub
- Afternoon canapés
- Espresso maker
- Binoculars



2023 DOUBLE GUEST ROOM WITH VERANDA



2023 DOUBLE GUEST ROOM AND SINGLE GUEST ROOM WITH OCEAN VIEW

DOUBLE GUEST ROOM WITH VERANDA

SUITE UP TO 215 SQ FT
VERANDA UP TO 54 SQ FT

- Private veranda
- Sizeable living area with sofa and TV
- Queen-size bed or twin beds with sumptuous bedding
- Walk-in shower

DOUBLE GUEST ROOM WITH OCEAN VIEW

UP TO 215 SQ FT

- Large picture window
- Sizeable living area with sofa and TV
- Queen-size bed or twin beds with sumptuous bedding
- Walk-in shower

SINGLE GUEST ROOM WITH OCEAN VIEW

UP TO 215 SQ FT

- Large picture window
- Sizeable living area with sofa and TV
- Queen-size bed or twin beds with sumptuous bedding
- Walk-in shower

CRYSTAL SYMPHONY

GUEST CAPACITY: 606

DECK 5

- SUITES & GUEST ROOMS 5001 - 5023
- REDESIGNED IN 2023
- CONCIERGE
- CRYSTAL COVE
- CRYSTAL PLAZA
- RECEPTION
- FUTURE SALES CONSULTANT
- MEDICAL CENTER
- SHORE EXCURSIONS
- WATERSIDE RESTAURANT

DECK 6

- APPROPOS
- ATRIUM
- AVENUE SALOON
- BRIDGE LOUNGE
- CRYSTAL COLLECTION
- CRYSTAL IMAGES
- COMPUTER UNIVERSITY@SEA
- CONNOISSEUR CLUB
- FACETS
- GALAXY LOUNGE
- HOLLYWOOD THEATRE
- LIBRARY
- JADE NIGHT CLUB
- OSTERIA D'OVIDIO
- STARLITE CLUB
- THE BISTRO
- THE STUDIO
- UMI UMA & SUSHI BAR BY NOBU MATSUHISA
- THE VINTAGE ROOM

DECK 7

- SUITES & GUEST ROOMS 7001 - 7083
- REDESIGNED IN 2023
- SHUFFLEBOARD

DECK 8

- SUITES & GUEST ROOMS 8001 - 8087
- REDESIGNED IN 2023
- LAUNDERETTE
- TABLE TENNIS

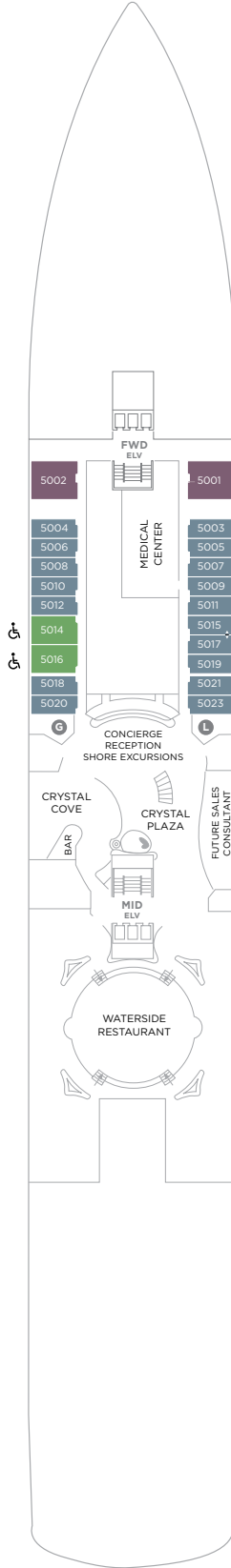

DECK 5

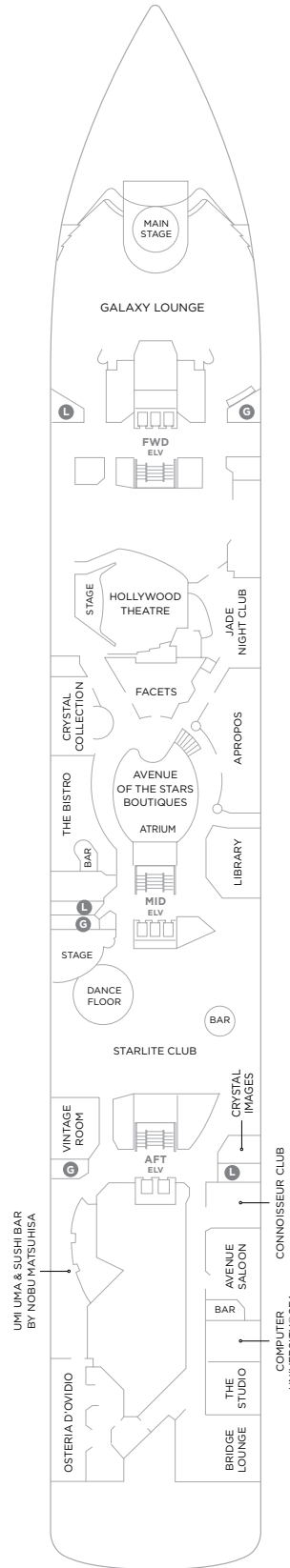

DECK 6

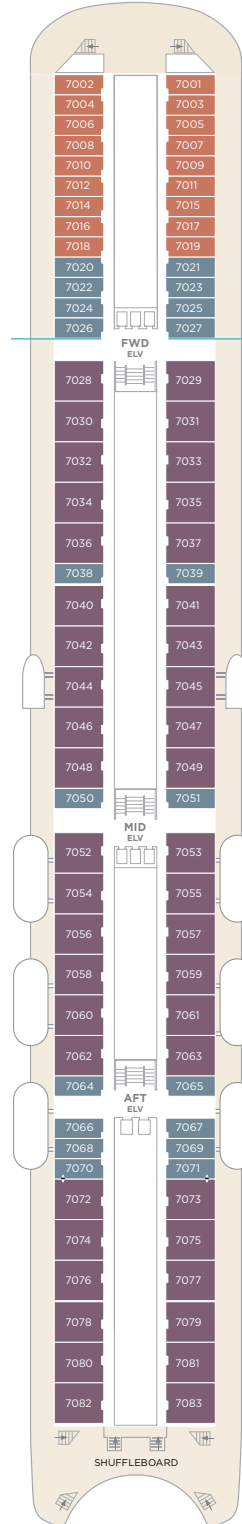

DECK 7

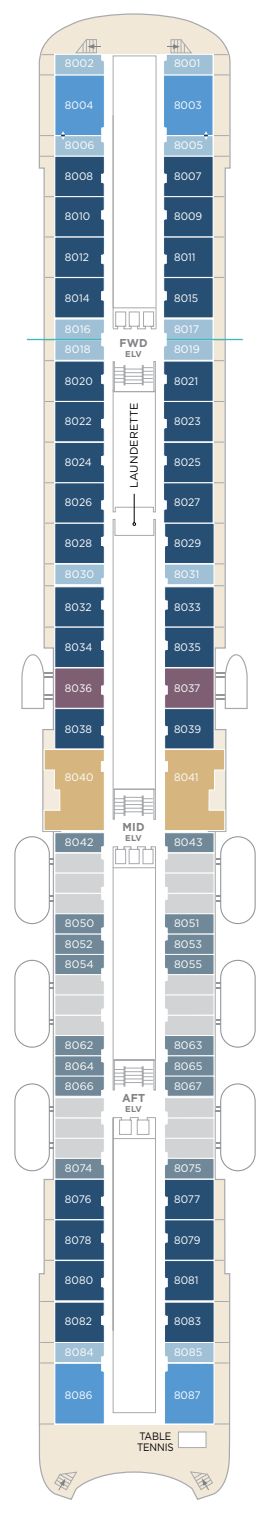

DECK 8

SUITES & GUEST ROOMS

- CRYSTAL PENTHOUSE SUITE
- JUNIOR CRYSTAL PENTHOUSE SUITE
- SAPPHIRE VERANDA SUITE
- SAPPHIRE OCEAN VIEW SUITE
- AQUAMARINE VERANDA SUITE
- DOUBLE GUEST ROOM WITH VERANDA
- DOUBLE GUEST ROOM, OCEAN VIEW
- SINGLE GUEST ROOM, OCEAN VIEW

- ACCESSIBLE SUITES
- CONNECTING SUITES

— SUITES & GUEST ROOMS BEYOND THE FORWARD ELEVATORS ARE SUBJECT TO ALTERNATIVE PRICING

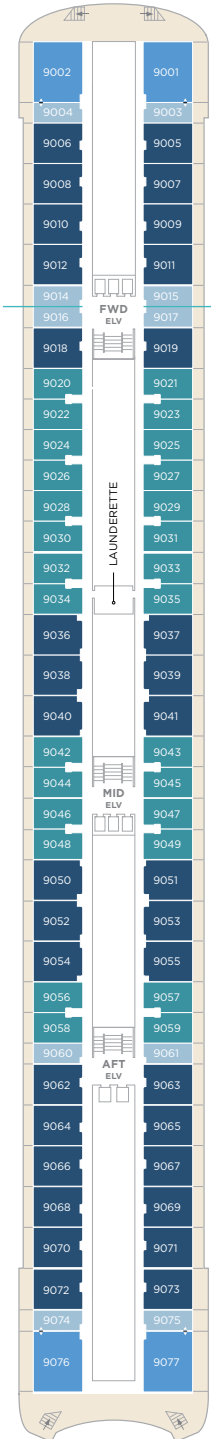

DECK 9

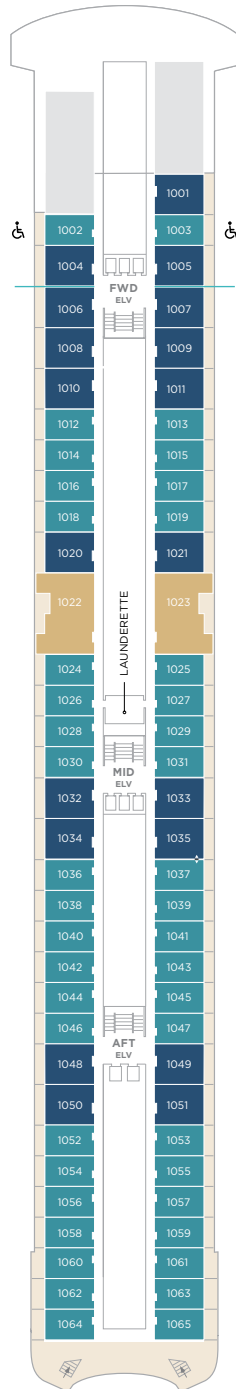

DECK 10

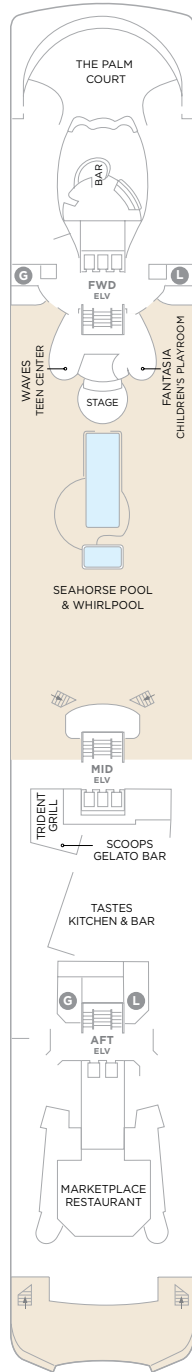

DECK 11

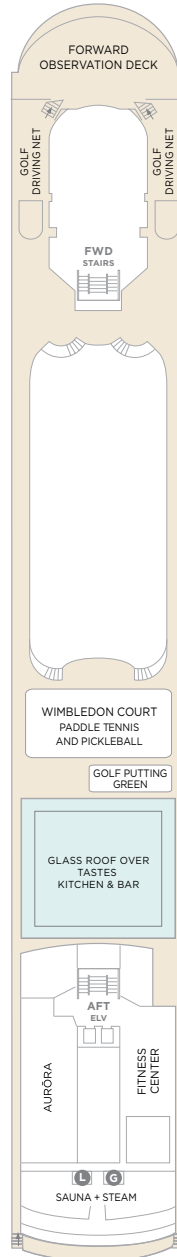

DECK 12

DECK 9

- SUITES & GUEST ROOMS
- 9001 - 9019 AND 9060 - 9077
- REDESIGNED IN 2023
- GUEST ROOMS 9020 - 9059
- REDESIGNED IN 2017 AND 2023
- LAUNDERETTE

DECK 10

- SUITES 1001 - 1065
- CLASSIC
- LAUNDERETTE

DECK 11

- MARKETPLACE RESTAURANT
- PALM COURT
- SCOOPS GELATO BAR
- SEAHORSE POOL
- TASTES KITCHEN & BAR
- TRIDENT GRILL
- WAVES TEEN CENTER
- FANTASIA CHILDREN'S PLAYROOM

DECK 12

- FITNESS CENTER
- AURORA
- GOLF DRIVING NETS
- GOLF PUTTING GREEN
- FORWARD OBSERVATION DECK
- WIMBLEDON COURT
- PADDLE TENNIS & PICKLEBALL

The following suites have a slightly limited view: 9052, 9053, 9058, 9059, 9060, and 9061. Suites with a limited view: 7030, 7031, 7032, 7033, 7034, 7035, 7036, 7037, 7038, 7039, 7040, 7041, 7042, 7043, 7044, 7045, 7046, 7047, 7052, 7053, 7054, 7055, 7056, 7057, 7058, 7059, 7060, 7061, 7062, 7063, 7064, 7065, 7066, 7067, 7068, 7069, 8034, 8035, 8038, 8039, 8042, 8043, 8050, 8051, 8054, 8055, 8062, 8063, 8066, 8067, 8074, 8075, 9046, 9047, 9048, 9049, 9050, 9051, 9054, 9055, 9056, 9057, 9062, 9063, 9064, and 9065.

Suites 8036 and 8037 have an obstructed view.

ADA accessible Suites: 5014, 5016, 1002, and 1003.

CRYSTAL SERENITY



CLASSIC CRYSTAL PENTHOUSE SUITE

CRYSTAL PENTHOUSE SUITE

SUITE UP TO 1,265 SQ FT | VERANDA UP TO 107 SQ FT

- Large private veranda with teak furniture
- Spacious living room and separate dining area with ocean view and binoculars
- Separate den with full-size sleeper sofa, TV, and closet
- Butler's pantry with refrigerator and espresso/cappuccino machine
- Large bedroom with queen-size bed or twins and sumptuous bedding
- Master bath featuring a television, Duravit spa flotation tub with ocean view, and state-of-the-art shower with customized shower direction and a heated bench, plus bidet
- Master walk-in closet with illuminated rods and custom shelving
- Guest bathroom
- Sophisticated one-touch lighting and surround-sound system
- Room service from Umi Uma and Osteria d'Ovidio
- Unlimited dining in Osteria d'Ovidio and Umi Uma (by reservation, based on space availability)
- Turndown service with handmade truffles
- Complimentary unlimited laundry and dry cleaning
- Private transfer to and from the ship upon request
- Butler or Concierge escort from terminal to a suite on embarkation day
- In-suite cocktail parties
- Fresh flowers and afternoon canapés

JUNIOR CRYSTAL PENTHOUSE SUITE

SUITE UP TO 645 SQ FT | VERANDA 161 SQ FT



2023 JUNIOR CRYSTAL PENTHOUSE SUITE

- Large private veranda
- Spacious living room with TV and separate dining area
- Separate bedroom area with TV
- Vanity in bedroom
- Queen-size bed or twin beds with sumptuous bedding, and a third berth
- Full whirlpool bathtub, separate shower, and bidet
- Walk-in closet
- Room service from Umi Uma and Osteria d'Ovidio
- Unlimited dining in Osteria d'Ovidio and Umi Uma (by reservation, based on space availability)
- Turndown service with handmade truffles
- In-suite cocktail parties
- Dry cleaning for five pieces plus one complimentary bag of laundry every 10 cruise days
- Complimentary pressing (5pcs/day)
- Private transfer to and from ship upon request
- Butler or Concierge escort from terminal to suite on embarkation day
- Fresh flowers and afternoon canapés
- Espresso maker
- Binoculars



2023 SAPPHERE VERANDA SUITE



2018 AQUAMARINE VERANDA SUITE

SAPPHERE VERANDA SUITE

SUITE UP TO 430 SQ FT
VERANDA UP TO 107 SQ FT

- Private veranda
- Spacious living room and dining area
- Queen-size bed or twin beds with sumptuous bedding, and a third berth
- Walk-in closet
- Two TVs
- Washer and dryer combo available in select suites
- Classic suite features a separate soaking bathtub
- Classic and 2018 suites include a bidet
- Turndown service with handmade truffles
- Dry cleaning for five pieces plus one complimentary bag of laundry every 10 cruise days
- Complimentary pressing (5pcs)
- Afternoon canapés
- Espresso maker
- Binoculars



2023 DOUBLE GUEST ROOM WITH VERANDA



2023 DOUBLE GUEST ROOM AND SINGLE GUEST ROOM WITH OCEAN VIEW

AQUAMARINE VERANDA SUITE

SUITE UP TO 323 SQ FT
VERANDA UP TO 86 SQ FT

- Private veranda
- Sizeable living area with TV
- Queen-size bed or twin beds with sumptuous bedding
- Vanity in dressing area
- Walk-in closet
- Classic suite features a separate soaking bathtub
- Afternoon canapés
- Espresso maker
- Binoculars

DOUBLE GUEST ROOM WITH VERANDA

SUITE UP TO 215 SQ FT
VERANDA UP TO 54 SQ FT

- Private veranda
- Sizeable living area with sofa and TV
- Queen-size bed or twin beds with sumptuous bedding
- Walk-in shower

DOUBLE GUEST ROOM WITH OCEAN VIEW

UP TO 215 SQ FT

- Large picture window
- Sizeable living area with sofa and TV
- Queen-size bed or twin beds with sumptuous bedding
- Walk-in shower

SINGLE GUEST ROOM WITH OCEAN VIEW

UP TO 215 SQ FT

- Large picture window
- Sizeable living area with sofa and TV
- Queen-size bed or twin beds with sumptuous bedding
- Walk-in shower

CRYSTAL SERENITY

GUEST CAPACITY: 740

DECK 5

- CONCIERGE
- CRYSTAL COVE
- CRYSTAL PLAZA
- RECEPTION
- FUTURE SALES CONSULTANT
- MEDICAL CENTER
- SHORE EXCURSIONS
- WATERSIDE RESTAURANT

DECK 6

- APROPOS
- ATRIUM
- AVENUE SALOON
- CRYSTAL COLLECTION
- CRYSTAL IMAGES
- CONNOISSEUR CLUB
- FACETS
- GALAXY LOUNGE
- GOLF DRIVING NETS & PUTTING GREEN
- HOLLYWOOD THEATRE
- PULSE NIGHT CLUB
- STARDUST CLUB
- TABLE TENNIS
- THE BISTRO

DECK 7

- GUEST ROOMS 7022 - 7081
- REDESIGNED IN 2023
- UMI UMA BY NOBU MATSUHISA RESTAURANT AND SUSHI BAR
- BRIDGE LOUNGE
- THE VINTAGE ROOM
- LIBRARY
- OSTERIA D'OVIDIO
- COMPUTER UNIVERSITY@SEA
- THE STUDIO
- LAUNDERETTE

DECK 8

- SUITES & GUEST ROOMS 8001 - 8079
- REDESIGNED IN 2023
- LAUNDERETTE
- SHUFFLEBOARD

DECK 9

- SUITES & GUEST ROOMS 9001 - 9081
- REDESIGNED IN 2023
- LAUNDERETTE

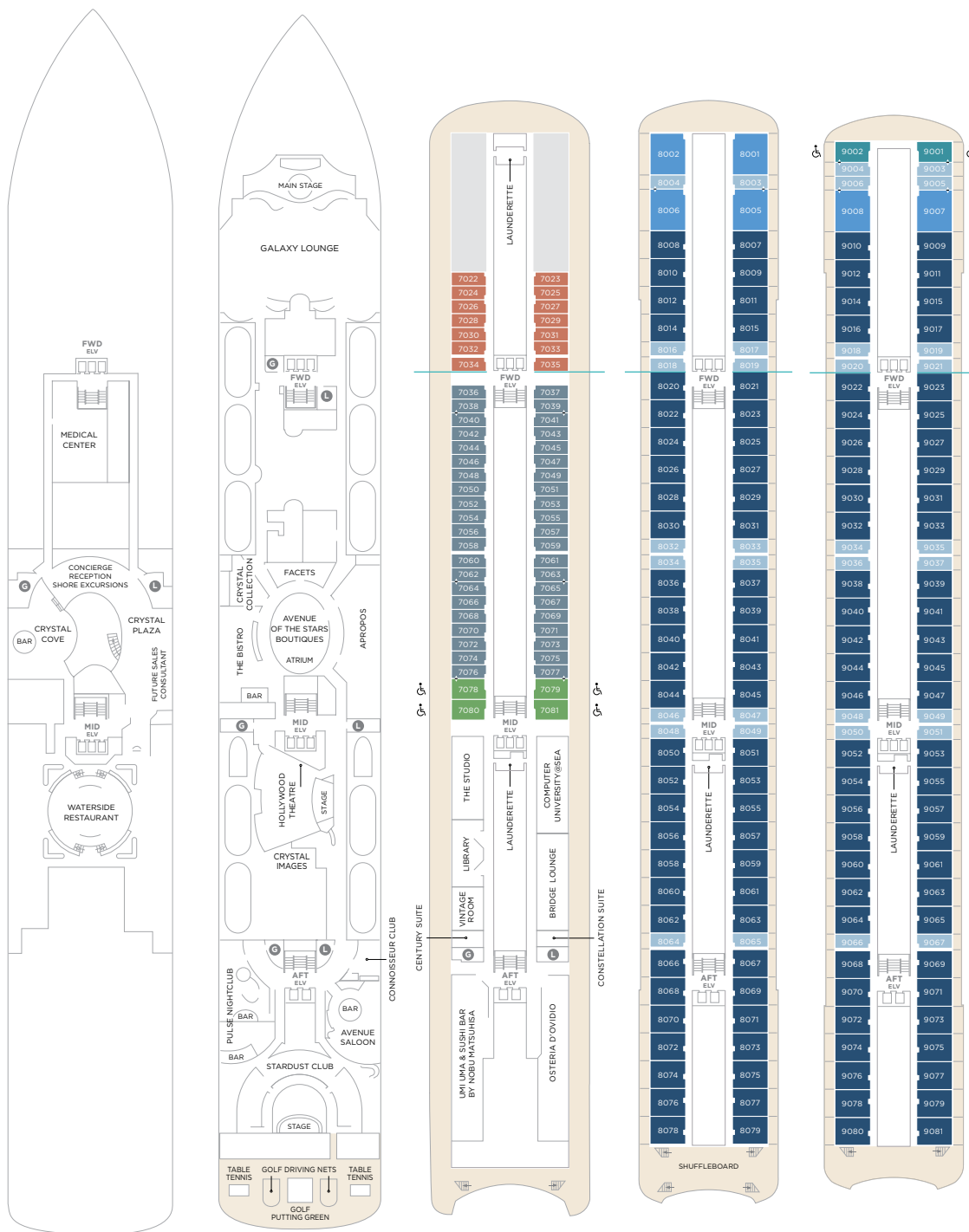

DECK 5

DECK 6

DECK 7

DECK 8

DECK 9

SUITES & GUEST ROOMS

- CRYSTAL PENTHOUSE SUITE
- JUNIOR CRYSTAL PENTHOUSE SUITE
- SAPPHIRE VERANDA SUITE
- AQUAMARINE VERANDA SUITE
- DOUBLE GUEST ROOM WITH VERANDA
- DOUBLE GUEST ROOM, OCEAN VIEW
- SINGLE GUEST ROOM, OCEAN VIEW

- ACCESSIBLE SUITES
- CONNECTING SUITES

— SUITES & GUEST ROOMS BEYOND THE FORWARD ELEVATORS ARE SUBJECT TO ALTERNATIVE PRICING

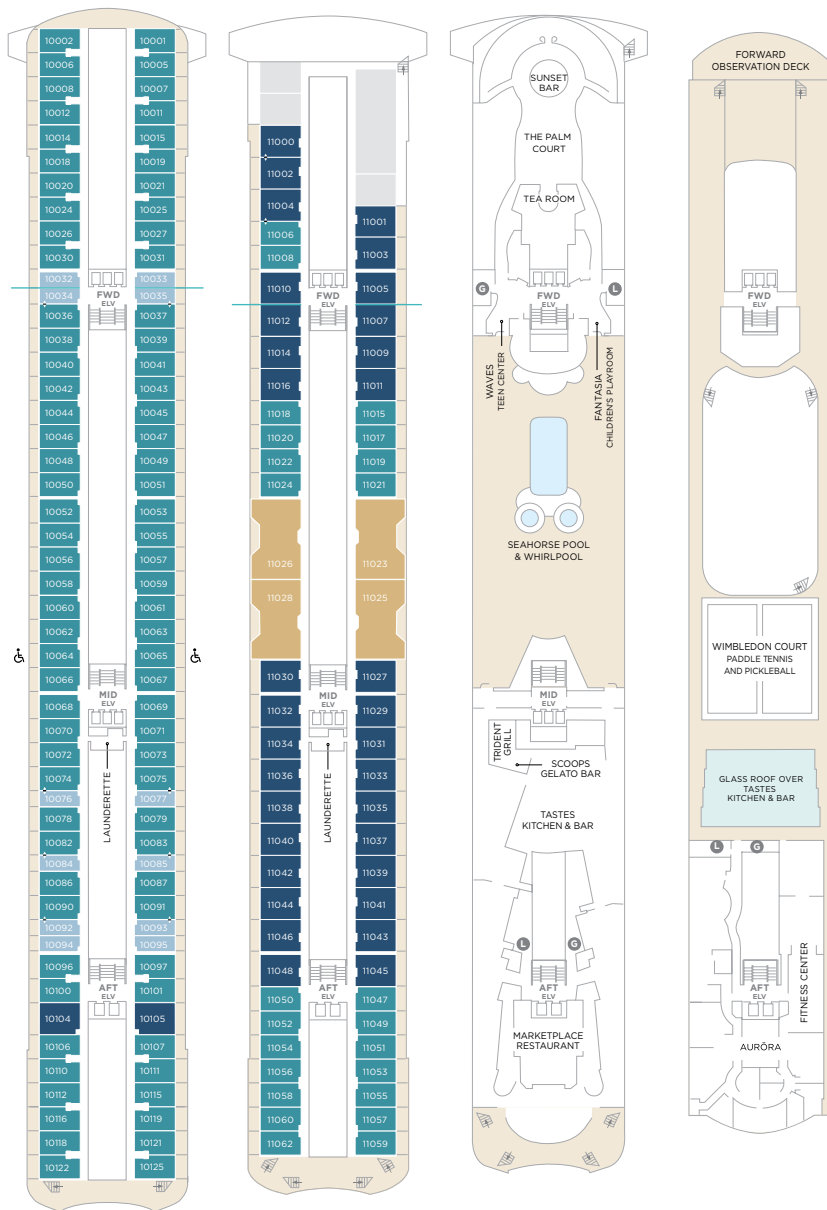

DECK 10

DECK 11

DECK 12

DECK 13

DECK 10

SUITES 10001 - 10125
REDESIGNED IN 2023, 2018, AND CLASSIC
LAUNDERETTE

DECK 11

SUITES 11000 - 11062
REDESIGNED IN 2018, AND CLASSIC
LAUNDERETTE

DECK 12

MARKETPLACE RESTAURANT
PALM COURT
SCOOPS GELATO BAR
SEAHORSE POOL & WHIRLPOOL
SUNSET BAR
TASTES KITCHEN & BAR
TRIDENT GRILL
WAVES TEEN CENTER
FANTASIA CHILDREN'S PLAYROOM

DECK 13

FITNESS CENTER
AURÓRA
FORWARD OBSERVATION DECK
WIMBLEDON COURT
PADDLE TENNIS AND PICKLEBALL

The following suites have a slightly limited view: 7060, 7061, 7062, 7063, 7064, 7065, 7066, 7067, 7068, 7069, 7070, 7071, 8032, 8033, 8034, 8035, 8036, 8037, 8038, 8039, 8066, 8067, 8068, 8069, 8070, 8071, 8072, 8073, 8074, 8075, 10007, 10008.

Suites with a limited view: 10001, 10002, 10005, 10006.

ADA accessible Suites: 7078, 7079, 7080, 7081, 9001, 9002, 10064, 10065.



EXPLORE CRYSTAL SYMPHONY

Modern elegance meets refined design aboard *Crystal Symphony*. We skillfully blend comfort with exceptionally elevated details, including contemporary craftsmanship, and artisanal finishings. The spacious layouts are strategically designed to enhance in-room relaxation, offering a harmonious balance of style and tranquility.

EXPLORE CRYSTAL SERENITY

Crystal Serenity's suites and guest rooms artfully pair comfort with the exceptionally elegant design. Elevated details, contemporary craftsmanship, and artisanal finishing embody modern refinement, while the spacious layouts maximize in-room relaxation.



*2025 Grand Journeys Benefits Terms & Conditions: Benefits apply to Crystal's 2025 Grand Journeys. Each full Grand Journey must be booked to secure the 2025 Grand Journey benefits; individual segments are not eligible for 2025 Grand Journey benefits. Valid on new bookings only. Offer can be withdrawn anytime. Cancel rebooks are not permitted. Other restrictions may apply. Crystal Society members, or past guests of Crystal Cruises, can apply their 2.5% savings on any Grand Journey bookings made after January 12, 2024. Those Crystal Society members, or past guests of Crystal Cruises, booking 2025 Grand Journeys on or before January 12, 2024, will receive a 5% savings. Those guests electing to purchase airfare through Crystal will receive an allowance towards the cost of their flights up to \$5,000 USD / \$8,000 AUD / \$7,000 CAD / €5,000 EUR / £4,000 GBP, per person, or a \$3,000 USD / \$5,000 AUD / \$4,250 CAD / €3,000 EUR / £2,500 GBP per person air credit will be applied for those guests making their own air arrangements. The 'As You Wish' shipboard credit is per person, double occupancy, and dependent on the suite/ guest room category booked; not redeemable for cash. Private transfers to/from the airport and to/from the hotel will be provided. Complimentary initial onboard medical visit does not include medications, extended treatment, or shoreside treatments.